

Hamptons

INTERNATIONAL



1073 Buxton Rd, Bridgewater, NJ 08807

4  2 

£480,000

(\$615,000)

Property details



Key features

- **Garage Count: 2 Car Garage**
- **Heating - Fuel Type: Gas**
- **Sewer: Public**
- **Water: City Water**

Attributes

-  **Garage**
-  **Refurbished**

1073 Buxton Rd, Bridgewater, NJ 08807

4  2 

£480,000
(\$615,000)

Description

Beautifully maintained 4 bed, 1.5 bath bilevel in one of the most sought after neighborhoods in Bridgewater! Great curb appeal with brand new, alluring exterior landscaping. Restored patio in backyard. Main level has hardwood flooring throughout (minus kitchen & bath) as well as three sizable bedrooms and a well preserved main bath with tub/shower; accessible from primary bedroom. New AC in 2021. Tons of natural light pouring through living/dining room windows. Large lower level family room with walk out to sprawling backyard with manicured fenced in lawn area and larger wooded lot behind. Spacious ground level bedroom and powder room with brand new vanity. Attached oversized two car garage with entry to ground level. This property is nestled in a tranquil residential community in Martinsville along the Watchung Ridge with a plethora of wildlife and mature trees. The home itself is move in ready or ripe for a renovation of your choosing. Bring all your buyers!! Original owners took exceptional care of both home and lot. Close to shopping, restaurants, Bridgewater Commons, downtown Somerville, major highways, 202/206, 287, 78, train stations, etc. Bonus: Bridgewater/Raritan School District! You don't want to miss this one!!!
Bedroom 14 Feet x 11 Feet
Bedroom 13 Feet x 10 Feet
Bedroom 10 Feet x 9 Feet
Bedroom 15 Feet x 11 Feet
Dining Room 12 Feet x 10 Feet
Family Room 20 Feet x 15 Feet
Kitchen 11 Feet x 11 Feet
Living Room 18 Feet x 11 Feet

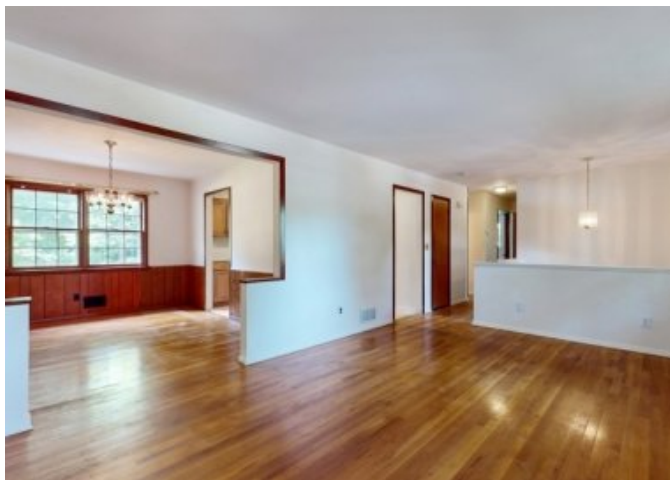





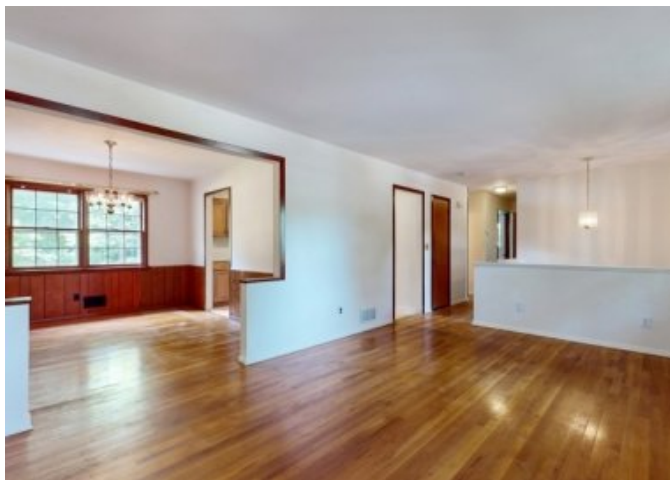



















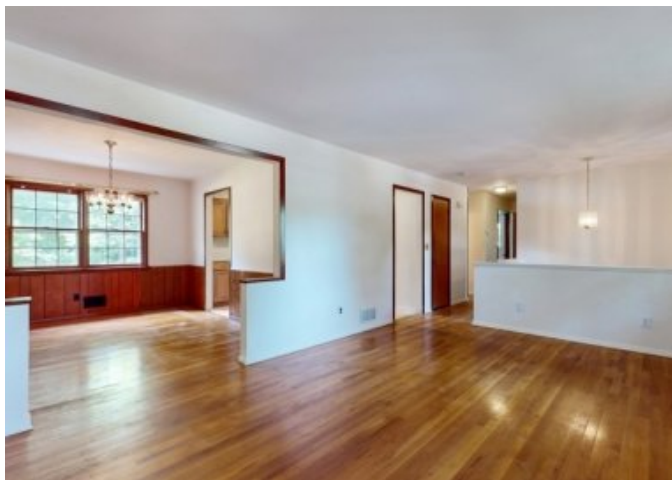



Location

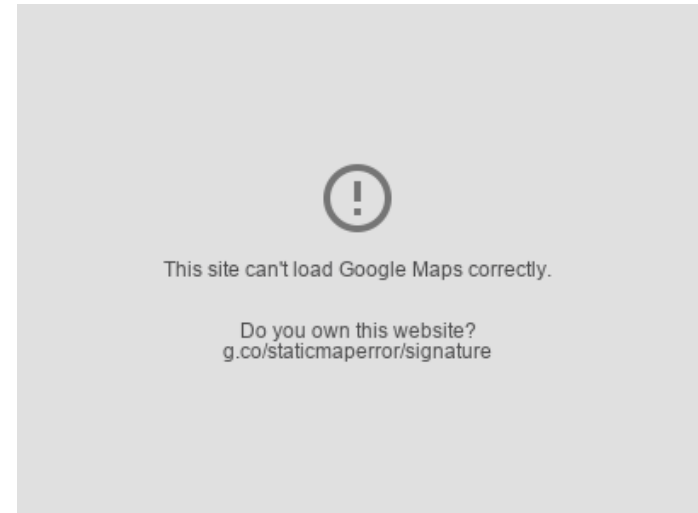

Hamptons

INTERNATIONAL

+44 (0)20 8618 4551

international@hamptons.co.uk

www.hamptons-international.com