Hamptons

INTERNATIONAL

66 W 15th St, Bayonne, NJ 07002

4 🛏 2 🛁

£490,000

($649,000)

Property details

66 W 15th St, Bayonne, NJ 07002

4 🛏 2 🛁

£490,000
($649,000)

Key features

- **Cooling: Window A/C**
- **Garage Count: 1 Car Garage**

*Prices are subject to change, pound sterling price is converted using Bank of England exchange rates

Description

Welcome to this two-family residence located in Bayonne. Unit 1 features two bedrooms, one bathroom, a spacious living room, and a kitchen. Unit 2 features two bedrooms, one bathroom, a living room, a kitchen, and a den area. Unit 1 is currently generating rental income, while Unit 2 is vacant, both are ready for its new owner/investor. Conveniently located near several shops, restaurants, and major transportation options.

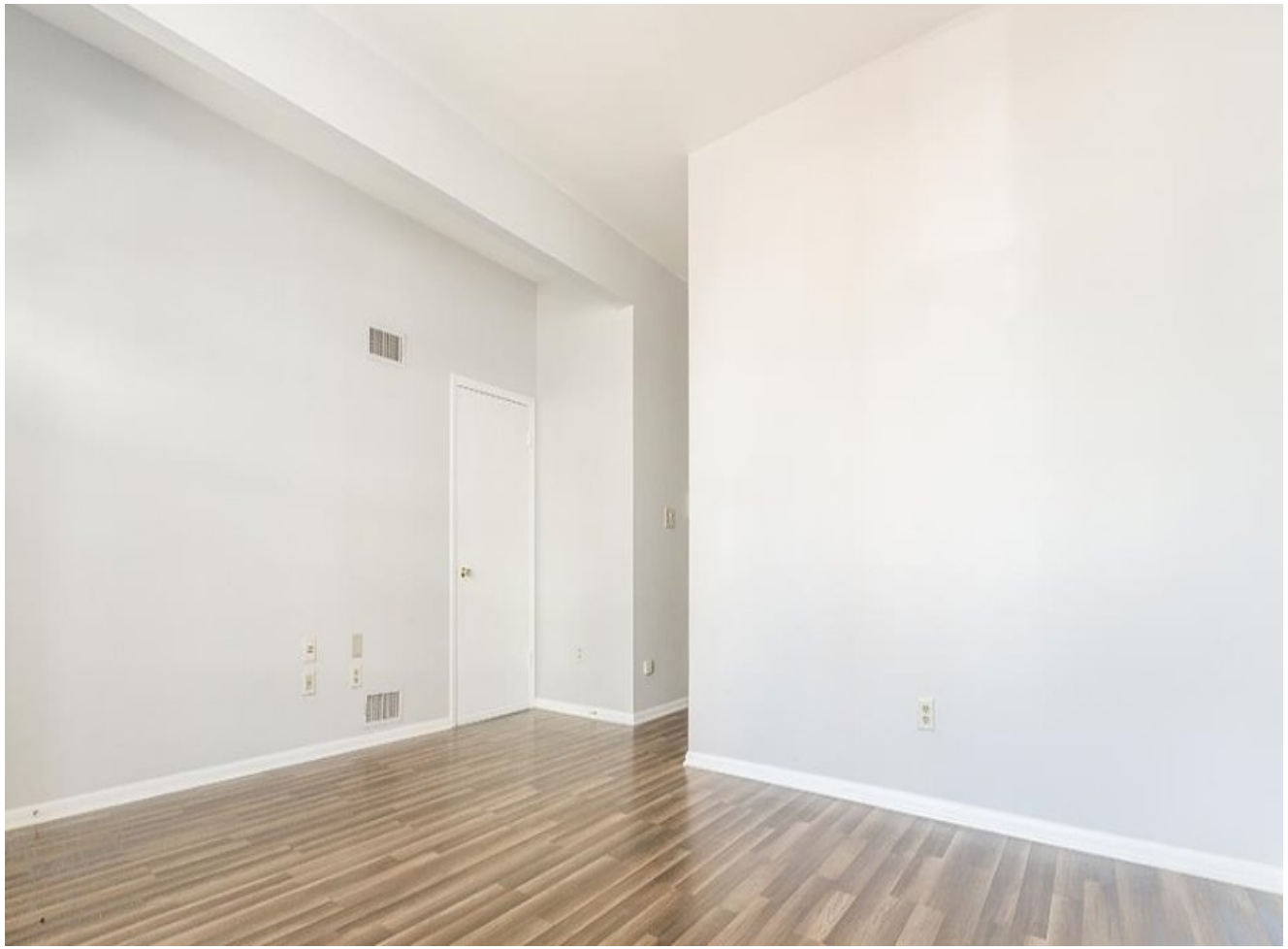

*Prices are subject to change, pound sterling price is converted using Bank of England exchange rates

*Prices are subject to change, pound sterling price is converted using Bank of England exchange rates

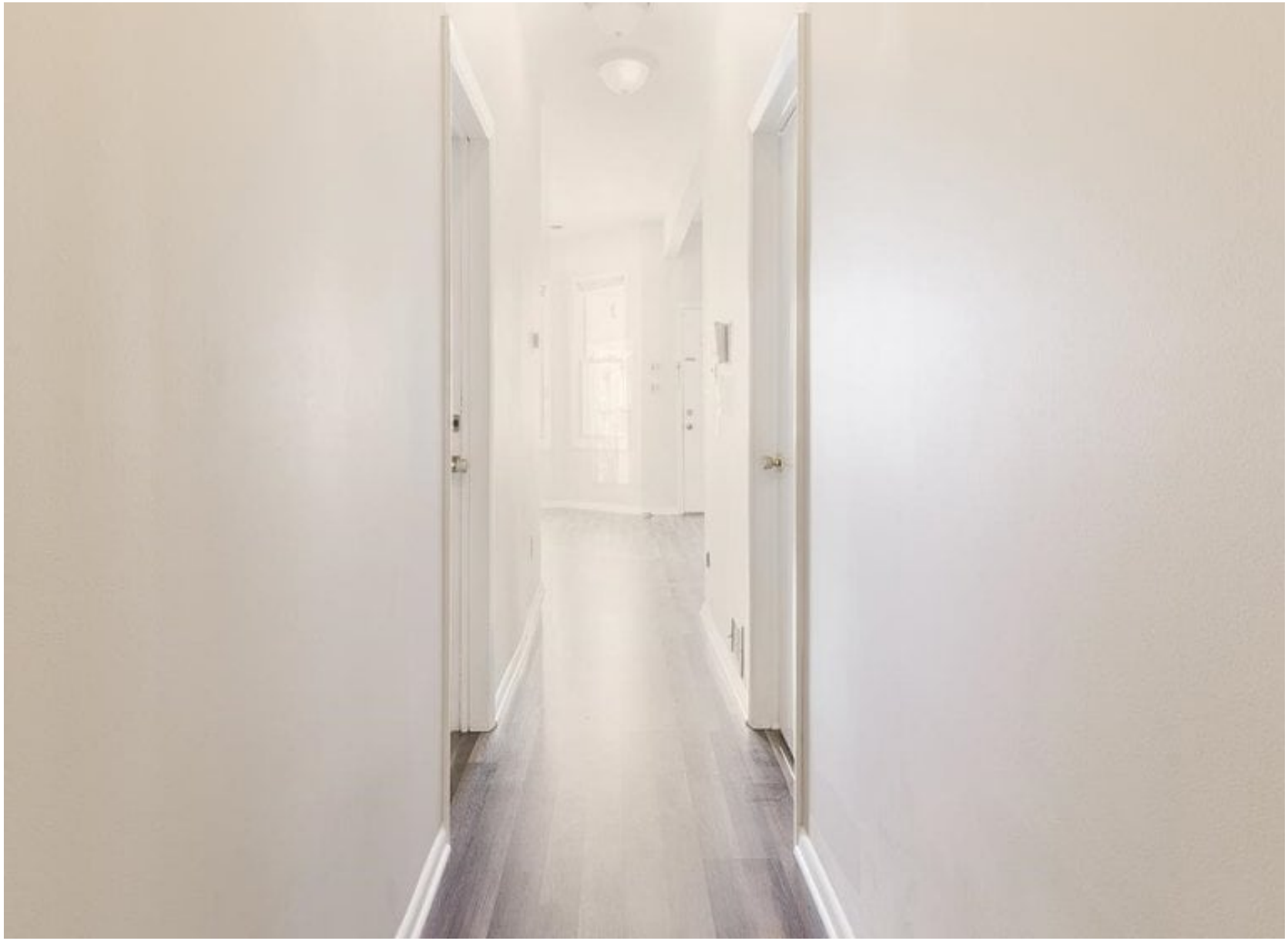

*Prices are subject to change, pound sterling price is converted using Bank of England exchange rates

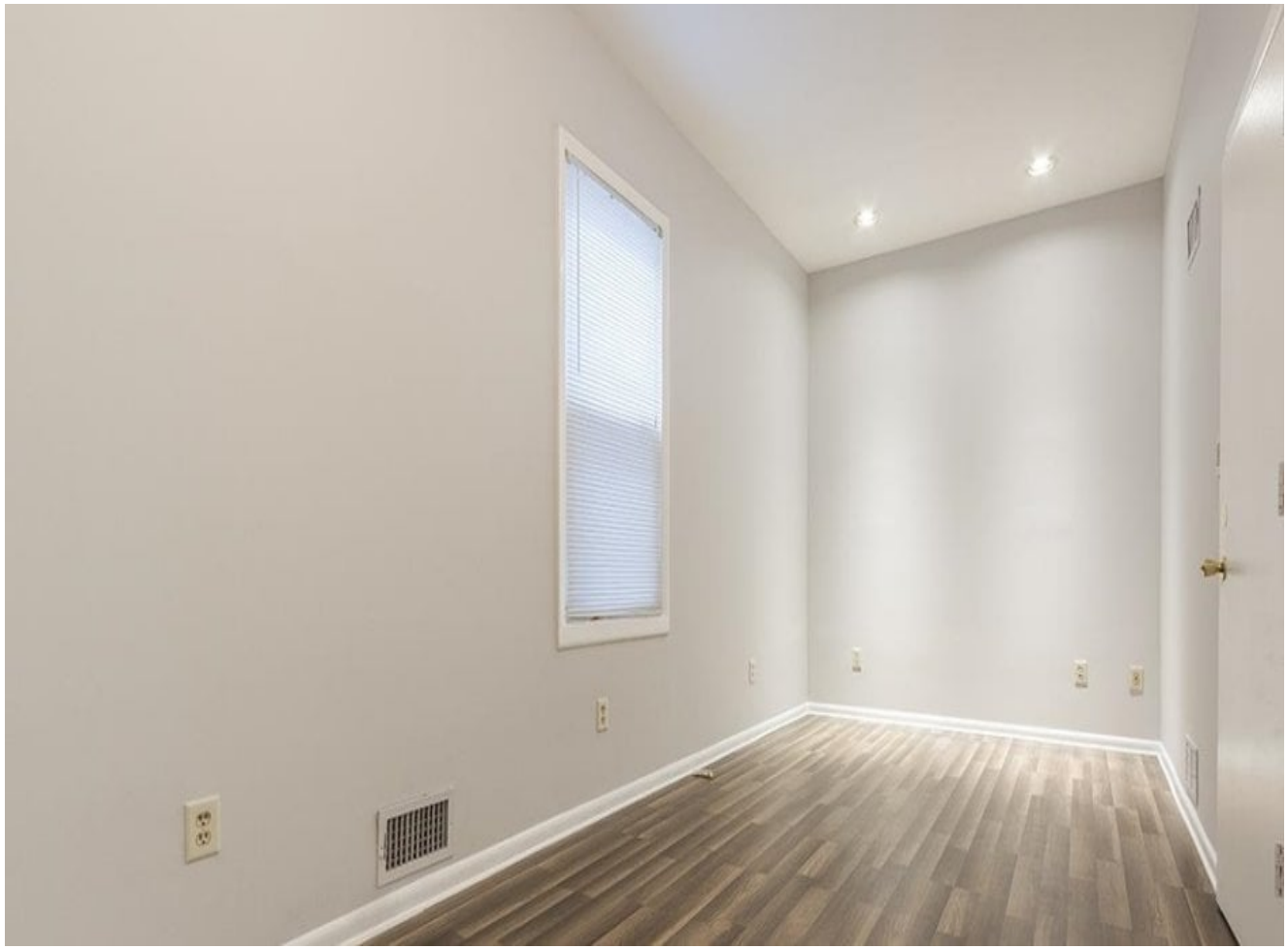

*Prices are subject to change, pound sterling price is converted using Bank of England exchange rates

*Prices are subject to change, pound sterling price is converted using Bank of England exchange rates

*Prices are subject to change, pound sterling price is converted using Bank of England exchange rates

*Prices are subject to change, pound sterling price is converted using Bank of England exchange rates

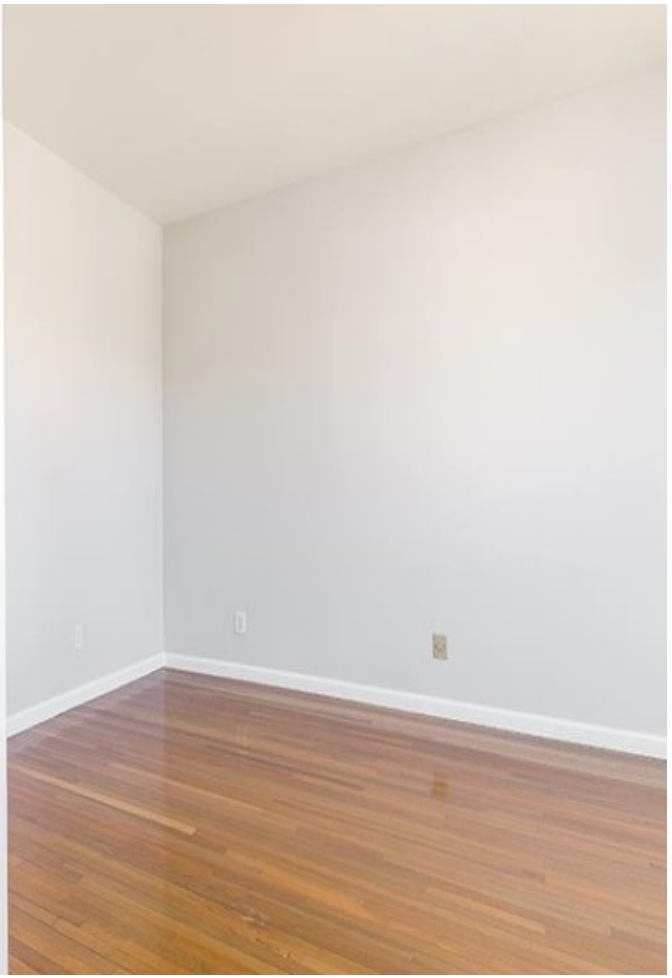

*Prices are subject to change, pound sterling price is converted using Bank of England exchange rates

*Prices are subject to change, pound sterling price is converted using Bank of England exchange rates

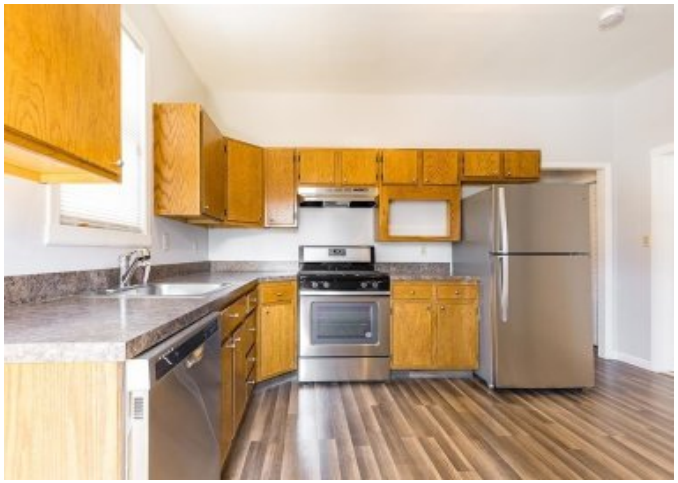

*Prices are subject to change, pound sterling price is converted using Bank of England exchange rates

66
1
MAYOR
DAVIS
PEREZ*NADROWSKI
COUNCIL at LARGE
COTTER
1ST WARD COUNCIL

Location

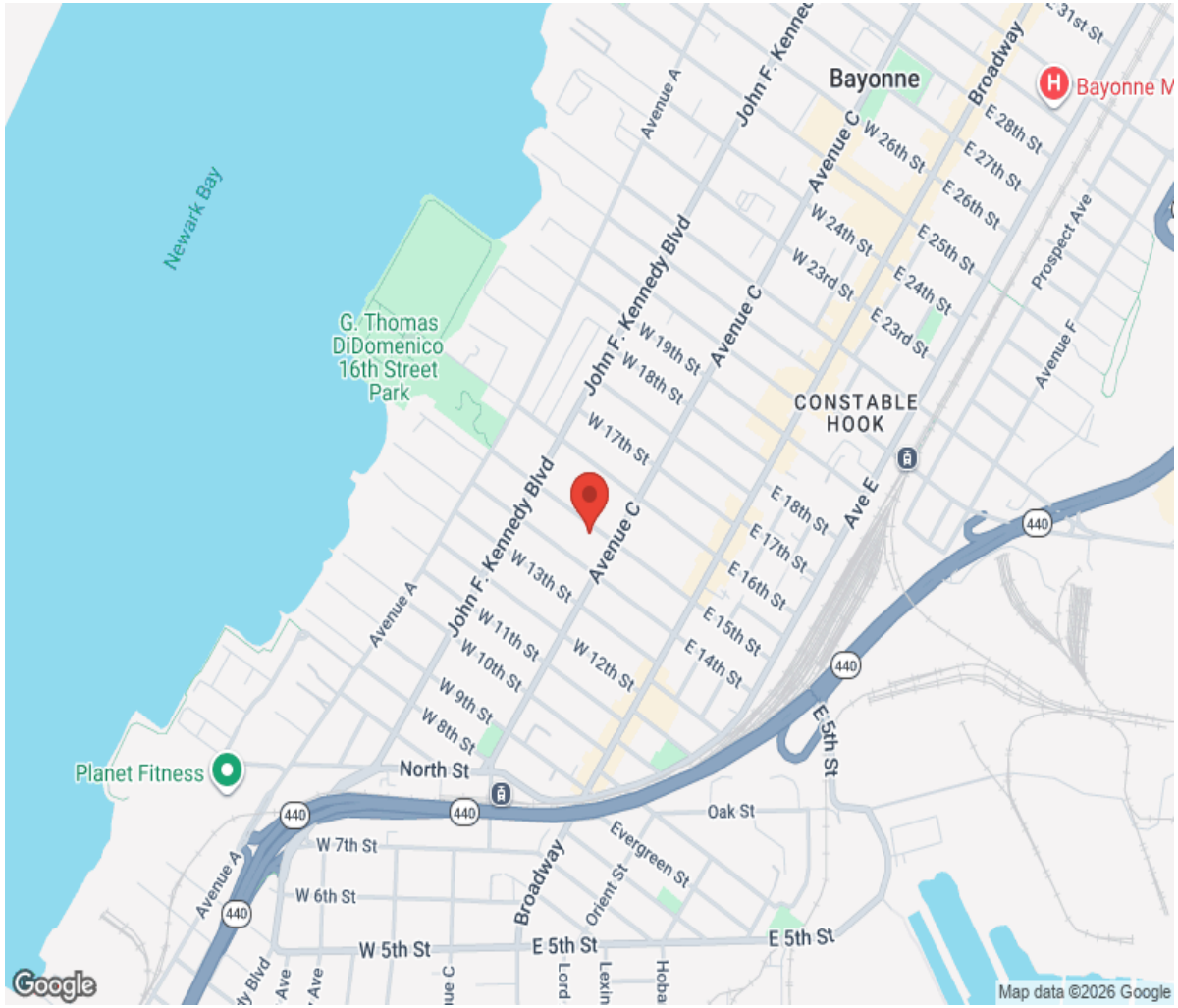

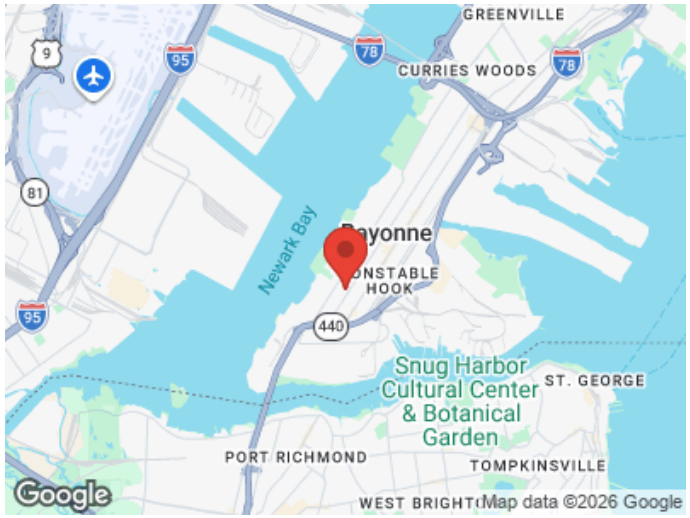

*Prices are subject to change, pound sterling price is converted using Bank of England exchange rates

Hamptons

INTERNATIONAL

+44 (0)20 8618 4551
international@hamptons.co.uk

www.hamptons-international.com