Hamptons
INTERNATIONAL



South Africa, Gauteng, Lombardy Estate

3 2 1

£60,000
(R 1,250,000)

Property details



South Africa, Gauteng, Lombardy Estate

£60,000
(R 1,250,000)

3 2 1

Key features

- **24 Hour Access**
- **24 Hour Response**
- **Open Plan**
- **Fibre**
- **Blinds**
- **Communal Braai Area**
- **Curtain Rails**
- **Dishwasher Connection**
- **Granite Tops**
- **Guest Toilet**

Attributes

- **Apartment**
- **Garden**

*Prices are subject to change, pound sterling price is converted using Bank of England exchange rates

Description

Ultimate Lock-Up-And-Go LifestyleStunning GROUND FLOOR 3 Bedroom Apartment in Secure Lombardy Meander Estate!Ultim-bedroom, 2-bathroom apartment in Lombardy Meander in upmarket Pretoria East features designer finishes and modern amenities.FEATURES:- Ultimate lock-up-and-go lifestyle- Bright, north-facing open-plan living- Stylish, modern finishes- Fibre-ready for fast internet and streaming- Private garden (ground floor) + communal green spaces- 2 secure carports within the estateLombardy Meander provides everything you could wish for in luxury living within a secure estate.Kindly note: Photographs may differ from the actual unit as we manage various units in this development





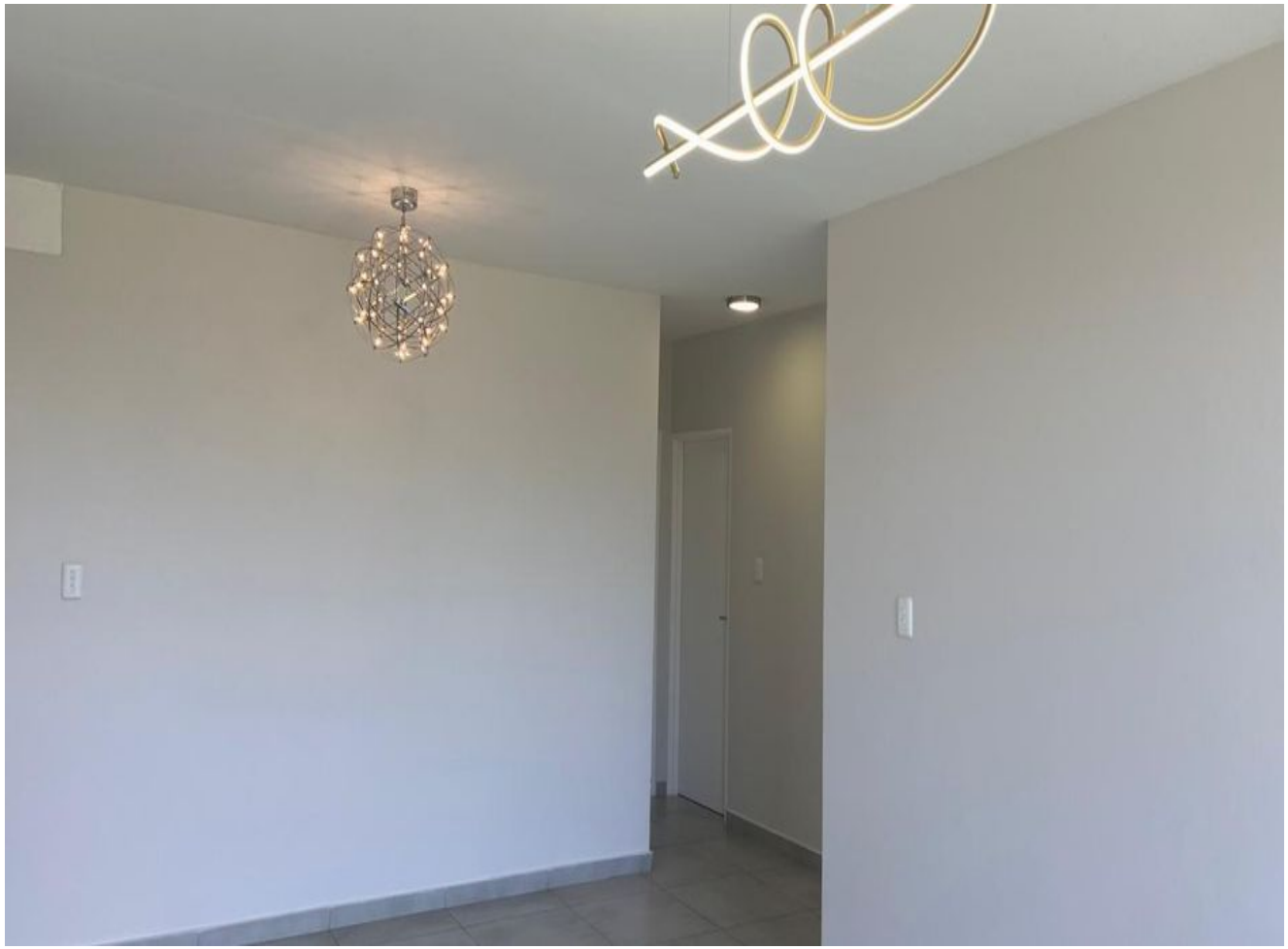

*Prices are subject to change, pound sterling price is converted using Bank of England exchange rates









*Prices are subject to change, pound sterling price is converted using Bank of England exchange rates



Location

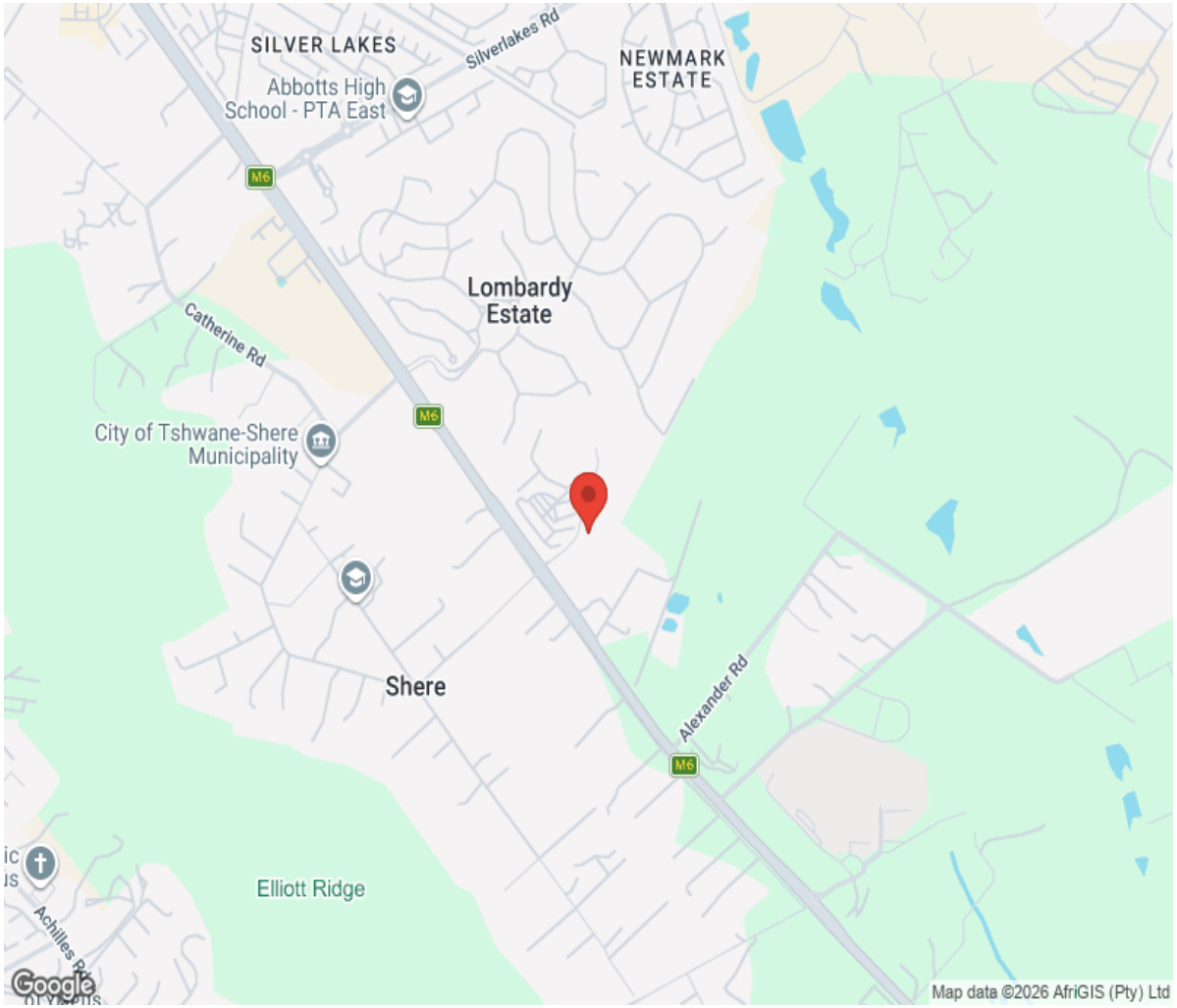



*Prices are subject to change, pound sterling price is converted using Bank of England exchange rates

Hamptons

INTERNATIONAL

+44 (0)20 8618 4551

international@hamptons.co.uk

www.hamptons-international.com