Hamptons
INTERNATIONAL

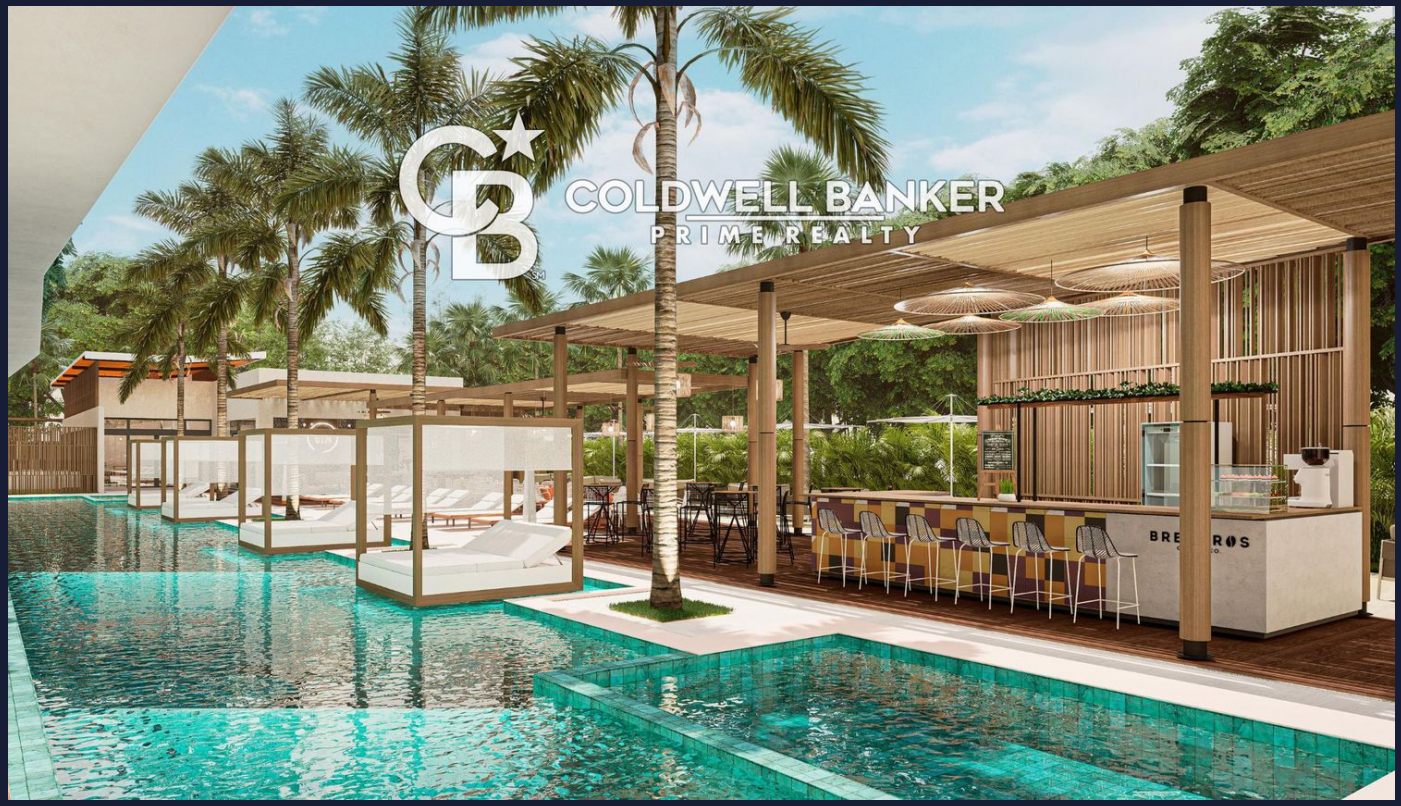

Punta Cana

1 🛏 1 🛁

£140,000
($172,000)

Property details

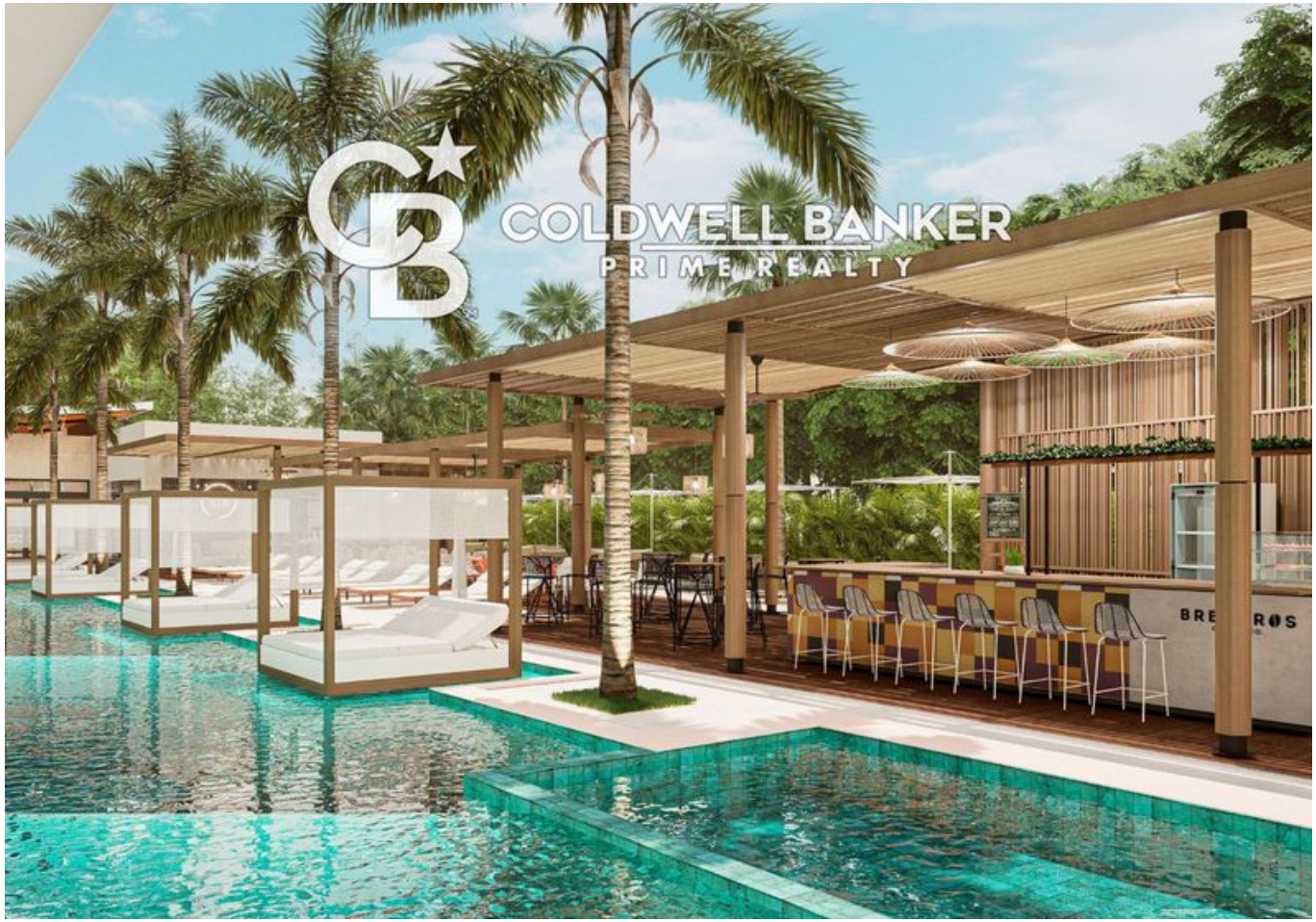

Punta Cana

1 1

£140,000
($172,000)

Key features

- **Living Area: 947.22**
- **View: Pool**
- **Gated Community: Yes**
- **Parking space: Yes**
- **Pets allowed: Yes**
- **Swimming pool: Yes**
- **Controlled access: Yes**
- **Golf: Yes**
- **Playground/Park: Yes**
- **Pool: Yes**

Attributes

- **Swimming pool**
- **Near golf course**
- **Gym**
- **Apartment**

*Prices are subject to change, pound sterling price is converted using Bank of England exchange rates

Description

Opulent 1-Bedroom + Studio Punta Cana Condo With Patio - Stunning 1-Bedroom + Studio Punta Cana Condo With Lovely PatioPerfect Investment Opportunity in the Heart of Punta CanaStep into a smart investment at Vista Cana, one of Punta Canas most sought-after and well-positioned developments.Located just 10 minutes from the airport and 5 minutes from stunning turquoise beaches, convenience is built in.Modern Living with Flexible LayoutsThis exclusive apartment project offers stylish homes in three layouts, from 70 to 140 square meters.Choose from one-bedroom units and studios, with options for a private terrace or patio.Each residence is thoughtfully designed to combine modern comfort, light-filled spaces, and practical luxury.A Lifestyle Surrounded by Nature and TranquilityEnjoy a serene atmosphere while immersing yourself in Punta Canas natural beauty and vibrant community.Create unforgettable moments with your family in a space designed for relaxation, comfort, and connection.This development is more than a home, its a peaceful retreat where every day feels like a getaway.Unbeatable Location, Endless PossibilitiesLive minutes from white-sand beaches and enjoy easy access to the renowned Punta Espada golf course.Vista Cana offers the perfect balance of tropical lifestyle, city convenience, and natural charm.Move-In Date: December 2026Resort-Style Amenities Include:Elegant LobbyCo-working LoungeAir-Conditioned Gym + Outdoor Fitness ZoneSauna and Relaxing GazeboChildrens Park and Dog ParkExpansive 180m Swimming PoolStylish Bar and Balinese BedsTwo Elevators for Easy AccessIncluded in All Units:RefrigeratorStoveExtractorWasher/DryerOptional Upgrades:Jacuzzi on Ground LevelJacuzzi on Fourth LevelSecure Your Future in Punta CanaWhether you're investing or buying your dream retreat, this development checks all the right boxes.Contact us today to explore availability, pricing, and payment plans, your Caribbean lifestyle starts here.







*Prices are subject to change, pound sterling price is converted using Bank of England exchange rates









*Prices are subject to change, pound sterling price is converted using Bank of England exchange rates









*Prices are subject to change, pound sterling price is converted using Bank of England exchange rates

international@hamptons.co.uk
+44 (0)20 8618 4551



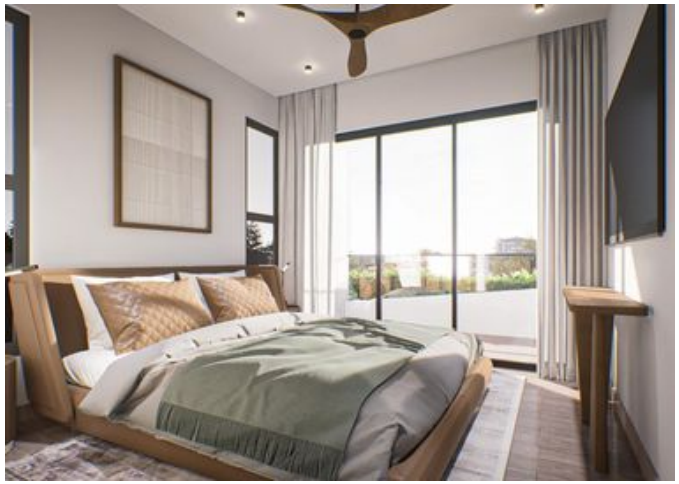





*Prices are subject to change, pound sterling price is converted using Bank of England exchange rates









*Prices are subject to change, pound sterling price is converted using Bank of England exchange rates

international@hamptons.co.uk
+44 (0)20 8618 4551









*Prices are subject to change, pound sterling price is converted using Bank of England exchange rates



Location

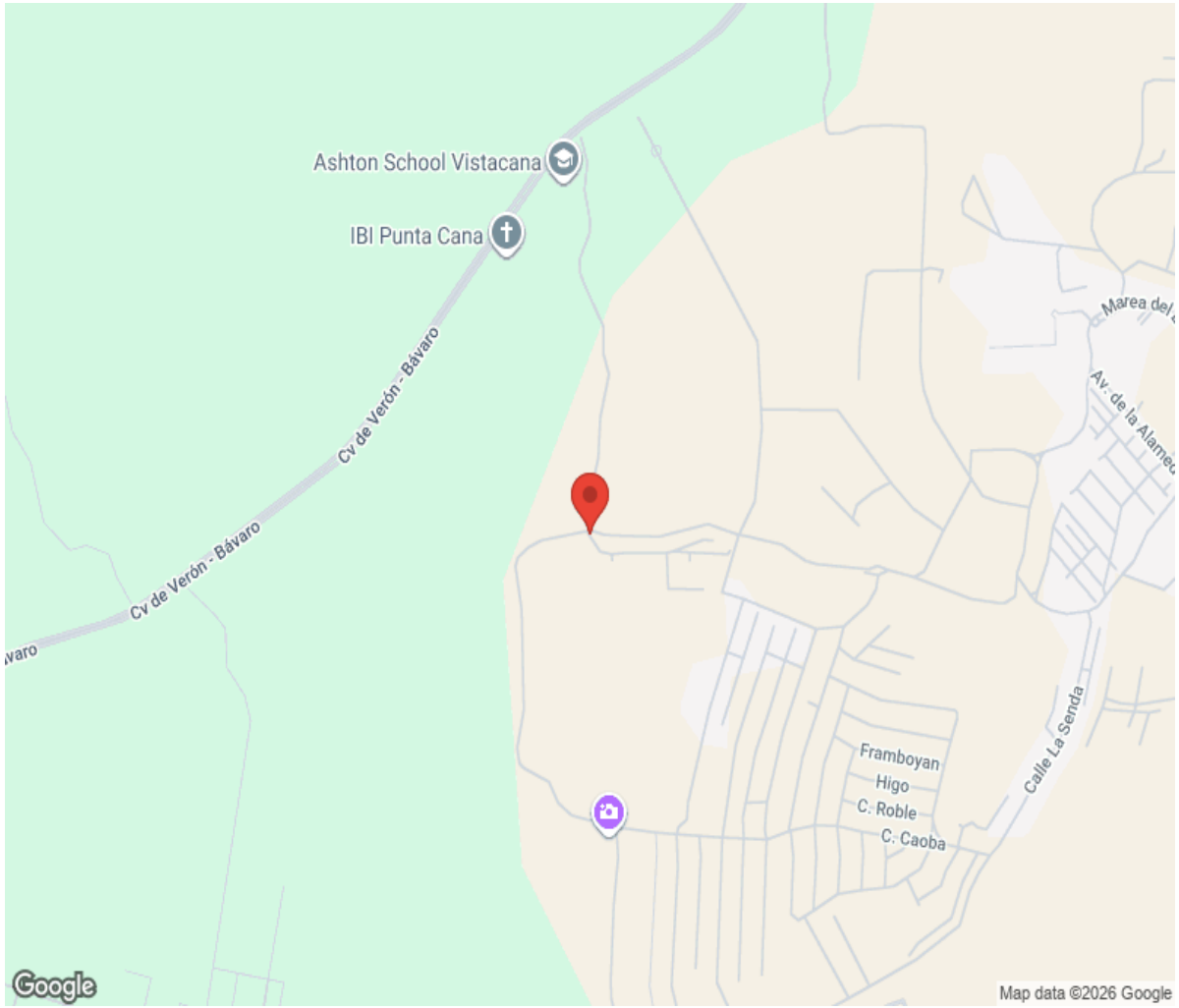



*Prices are subject to change, pound sterling price is converted using Bank of England exchange rates

Hamptons

INTERNATIONAL

+44 (0)20 8618 4551

international@hamptons.co.uk

www.hamptons-international.com